Click here to view this email in your browser...

A WARM WELCOME TO OUR
WINTER 2024/25

Quarterly Newsletter

Manager's Introduction

As the festive season approaches, we are filled with warmth and gratitude for the cherished moments we've shared throughout the year. Christmas is a time for reflection, connection and joy, as we come together to create wonderful memories with our residents, staff and family.

Wishing you all a Merry Christmas and a joyful New Year!

Also. if you know someone who would like to receive our email newsletters/updates just let us know, or forward them the newsletter sign up link below:

Newsletter Sign-Up

Best wishes,

Hazel

Hazel Heathcote
Home Manager

Christmas Church Service

Meaningful Activities

Our residents and staff came together for a heartwarming Christmas church service. The atmosphere was filled with joy as everyone joined in singing beloved carols. This tradition not only strengthens our community but also brings a touch of Christmas cheer that resonates throughout Templeton House.

Christmas Market

Festive Fun

We extend a massive thank you to everyone who attended our Christmas Market! It was a fantastic afternoon, filled with fun, as we welcomed friends and family into our home. A special shout-out goes to our incredible staff at Templeton House, whose hard work and dedication made this event possible.

Thanks to your generous support, we raised an astonishing £500 for our chosen charity, Make-A-Wish UK. Adding to this success, our bake-off, bonus ball, and collection bucket have collectively raised a total of £710 so far. We are immensely grateful for your contributions - thank you all for your kindness and generosity!

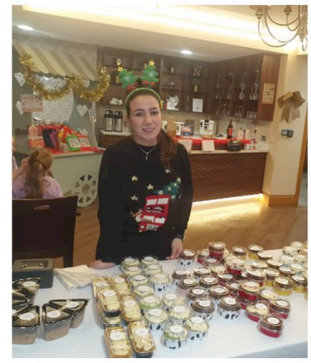

Make-A-Wish Bake Off

Go Team!

Our Bake Off event was a delightful success! A heartfelt thank you to all who participated; the array of baked goods was truly outstanding and utterly delicious. Congratulations to our winner, Brook, for her exquisite Espresso Martini creation!

St. Andrew's Day

Special Celebrations

Our residents and staff enjoyed a vibrant celebration in honour of St. Andrew's Day, embracing Scottish traditions. It was a day filled with fun, cultural appreciation and joyous moments.

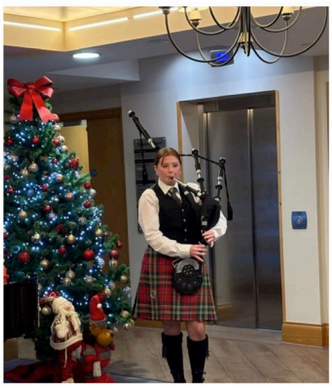

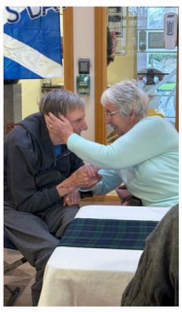

Newton Primary School

Intergenerational

We had a wonderful afternoon filled with laughter and games during our visit from the lovely children at Newton Primary School. The interactions between our residents and the kids brought immense happiness, creating cherished memories for everyone involved. These intergenerational gatherings are a highlight for our residents, and we look forward to more joyful moments in the future.

Movie Madness Party

Good Times

Our recent movie night party was an absolute blast! With the lively performance of singer Martin Leske, residents joined in for a night of singing, dancing, and of course, enjoying delicious popcorn and snacks.

Remembrance Day

Lest We Forget

In observance of Remembrance Day, our residents took part in meaningful activities such as colouring poppies and sharing heartfelt stories about the war. We gathered for a special Remembrance Day lunch, where our staff joined in honouring our fallen heroes. Together, we recited a poignant poem to remember those who sacrificed so much, concluding the day with a cheerful sing-along that uplifted our spirits. “Lest We Forget” is a reminder of our gratitude and respect for those who served.

Social Media

Make sure to check out our Templeton House Care Home Facebook Page.

Don't Forget To 'Like' Us!

Have Your Say...

We would be very grateful if you could spare a few minutes to write a review for us:

carehome.co.uk Reviews

Google Reviews

Produced by ChitChat Marketing Ltd.

Copyright © 2024 Templeton House Care Home, All rights reserved.

Want to change how you receive these emails?
You can update your preferences or unsubscribe from this list.

INTUIT mailchimp